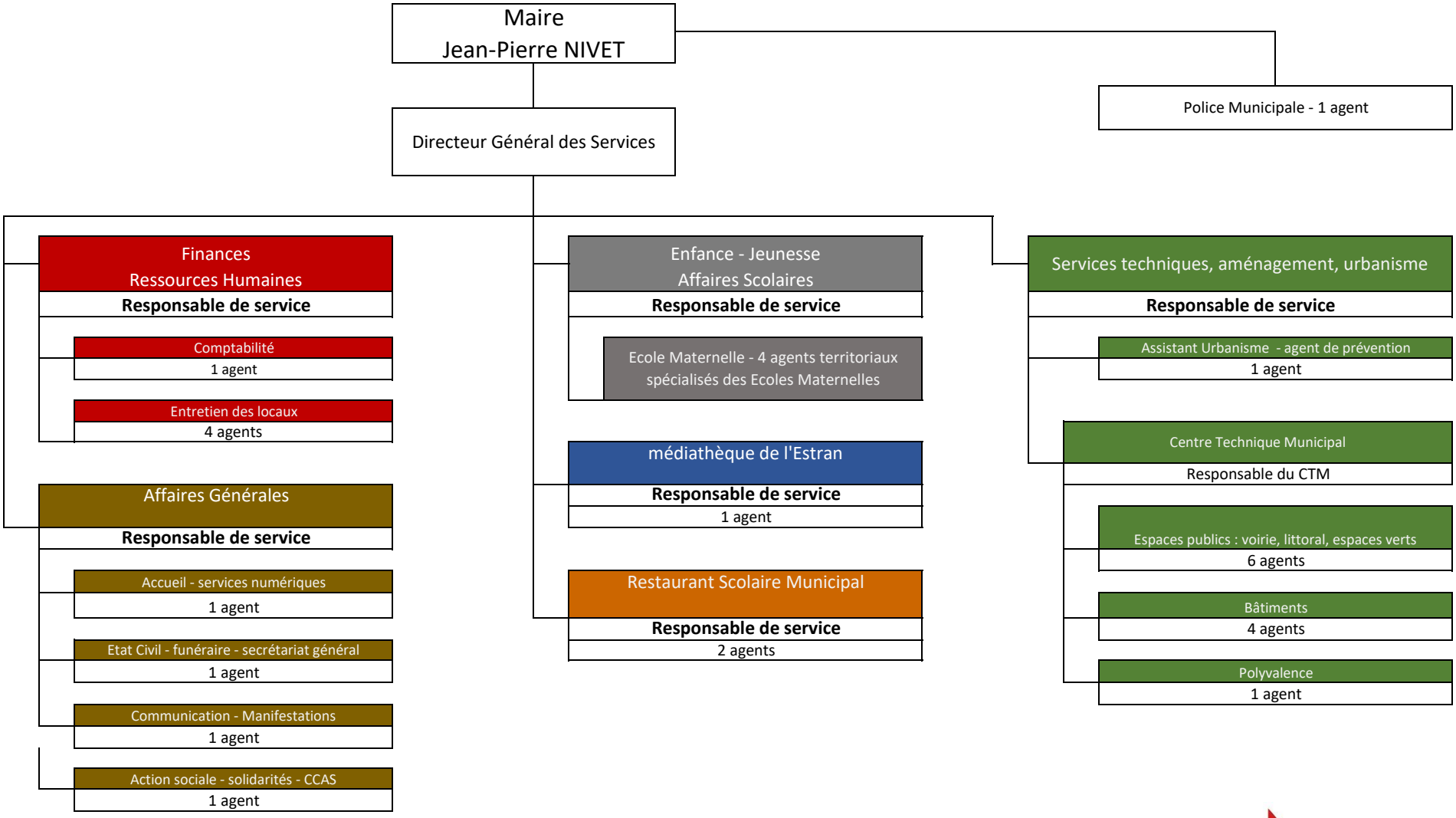Commune d'Angoulins-sur-Mer - Organigramme des Services 1er juillet 2022